



# Mosman Art Society

## Mosman Art Society Inc.

PO Box 343 Spit Junction,  
NSW, 2088  
info@mosmanartsociety.org.au  
www.mosmanartsociety.org.au

## Patron: Paul Delprat

## President: Flicc Walsh

Ph: 0423 399 182  
flicc.walsh@gmail.com

## Vice President: Deborah

**Brown** Ph: 0425 280 076  
deborah@redsneakers.com.au

## Treasurer: Elise Brooks

Ph: 9969 2634  
membership@mosmanartsociety.org.au

## Secretary: Inta Charteris

Ph: 0422 004 377  
intacharteris@hotmail.com

## Committee

Paul Delprat (Patron)  
Ph: 9960 2460

Geoff Brandon  
Ph: 0407 212358

Steve Jannar  
Ph: 977 35719

Anne Woodham  
Ph: 0437 847 788

Margaret Crane  
Ph: 0408 857 823

Margot Freimann  
Ph: 9949 1520

Marlen Zilinsky  
Ph: 0411 232 552

## Newsletter 170

Issued May, 2019

## Member's news

### MOSMAN YOUTH PRIZE

The recipient of our encouragement award for The Mosman Youth Art Prize went to **Max Gregg** for his painting "Away" (right) he was awarded prize money and a two year Membership to MAS in order to foster a knowledge and appreciation of an Art Society. Joining the Society after expiration of the two years is not expected, it's in the hope that an understanding of the role of an art society is gained, hopefully it may lead to joining later in life. After all, The MAS motto is : **"Fostering the development, practice and love of Art throughout the Community."** Congratulations Max!

The opening night was exceptional and the talent is beyond words so I encourage all to get along and see the Mosman Youth Prize. A big thanks to **Art Smart** who go in on the award with MAS matching our cash contribution with gift certificate for supplies or framing.

### MOSMAN ART SOCIETY EXHIBITION 2019 AT MOSMAN ART GALLERY

Since the weeks are rapidly slipping by it's time to get those paintbrushes and pens busy creating your masterpieces for our Society's exhibition at Mosman Art Gallery. **Opening**



**night is the 1st of November**, an email and the next news letter will contain more details about registration delivery day, all relevant dates and term and conditions. In the meantime get creative get excited.

### 9X5 EASTER EXHIBITION

Thank you to all the wonderful, committed Members who not only put together an exemplary display of artworks but also those that donated their time and placed their bodies on the line to help hang, reorganise, tidy and present the premises at its best ( **Elise Brooks, Marshall**

## Member's News

Phillips, Terry Waters, Don Heumiller, David Wiggs, Steve Jannar, Margaret Crane, Xavier Moir) and to all those that donated their time to fill the Roster duty.... **THANK YOU!** Without such dedication these Exhibitions would not be possible.

Despite it being School holidays and Easter, the Exhibition was a great success with a total of 156 paintings exhibited, our largest exhibition to date, 26 paintings sold (20 were 9 x 5, 6 were 9 x 7) and a total of over \$5,000 gross received in sales, with glowing remarks bestowed from all those that came to view the Exhibition.

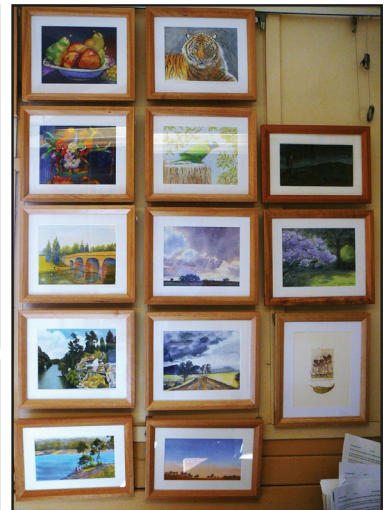
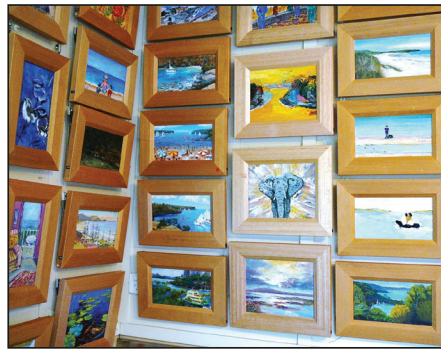

Photos courtesy of Don Heumiller

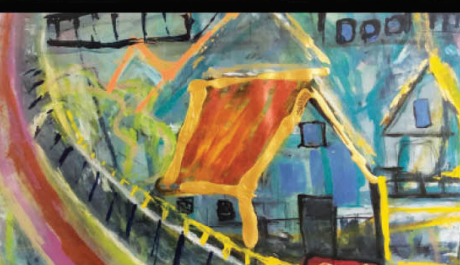
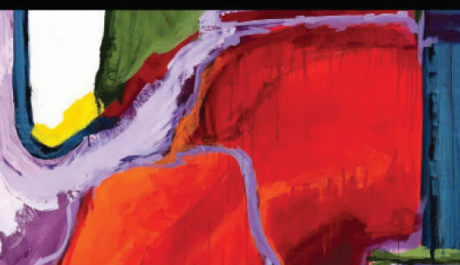
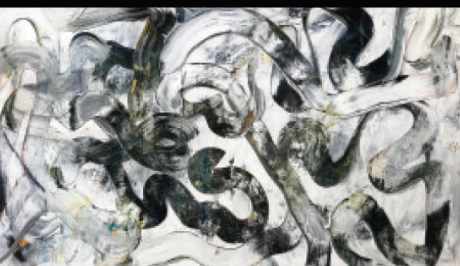
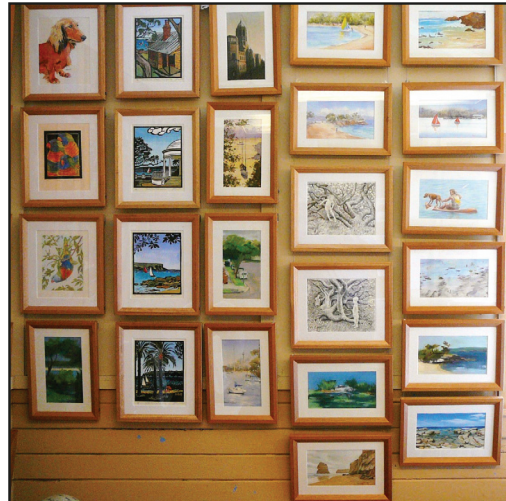

## COLORS & SHAPES OF NSW

EXHIBITION DATE  
4 - 27 June.  
Mon - Fri. 9am - 5pm

ALEJANDRA  
SIEDER

CHARLIE  
OLSSON

MARISABEL  
GONZÁLEZ

MICHELLE  
OLSSON

OPENING NIGHT  
CEREMONY BY  
The Hon Mark Pearson, MLC.  
Friday 7 June at 6 - 10pm.

Parliament House  
of New South Wales.  
6 Macquarie Street.  
Sydney, NSW 2000.

alejandrasieder

co1000

marisabelarte

## SQUARE NEWS:

Yes, it's finally ready to go into action and bring our Society into the 21st Century! A dedicated effort by **Deb Brown** and Flicc Walsh has resulted in us being in possession of the "Square" for electronic payment for sales... Thank you. And also a big "Thank You" to our **Patron Paul Delprat** who has generously offered us the use of the WiFi at JAAS for our next Exhibition and Flicc for lending us her iPad to be used with the Square for our sales

## CONGRATULATIONS

A huge Congratulations to our most talented **Steve Jannar** on being awarded Second Prize in the Class 1 Rural/ Landscape Section at the Royal Easter Show for his painting "Old Hut, Hartley Vale, Blue Mountains." (above) Competition, as always, is intense at the RES so to have been awarded such a prize is an enormous achievement.



## NEW MEMBERS

Our Society extends a very warm welcome to **Veronika Schroeder, Erina Czinner, Megan Payne, Deevya Desai, Nicolette Eisdell, Patricia Dibbs**